

"THIS PLAT TO BE RECORDED
IN THE R.M.C. OFFICE."

"THIS PROPERTY IS NOT LOCATED IN A FLOOD PLAIN." PER N.G.S.

MICROFILMED

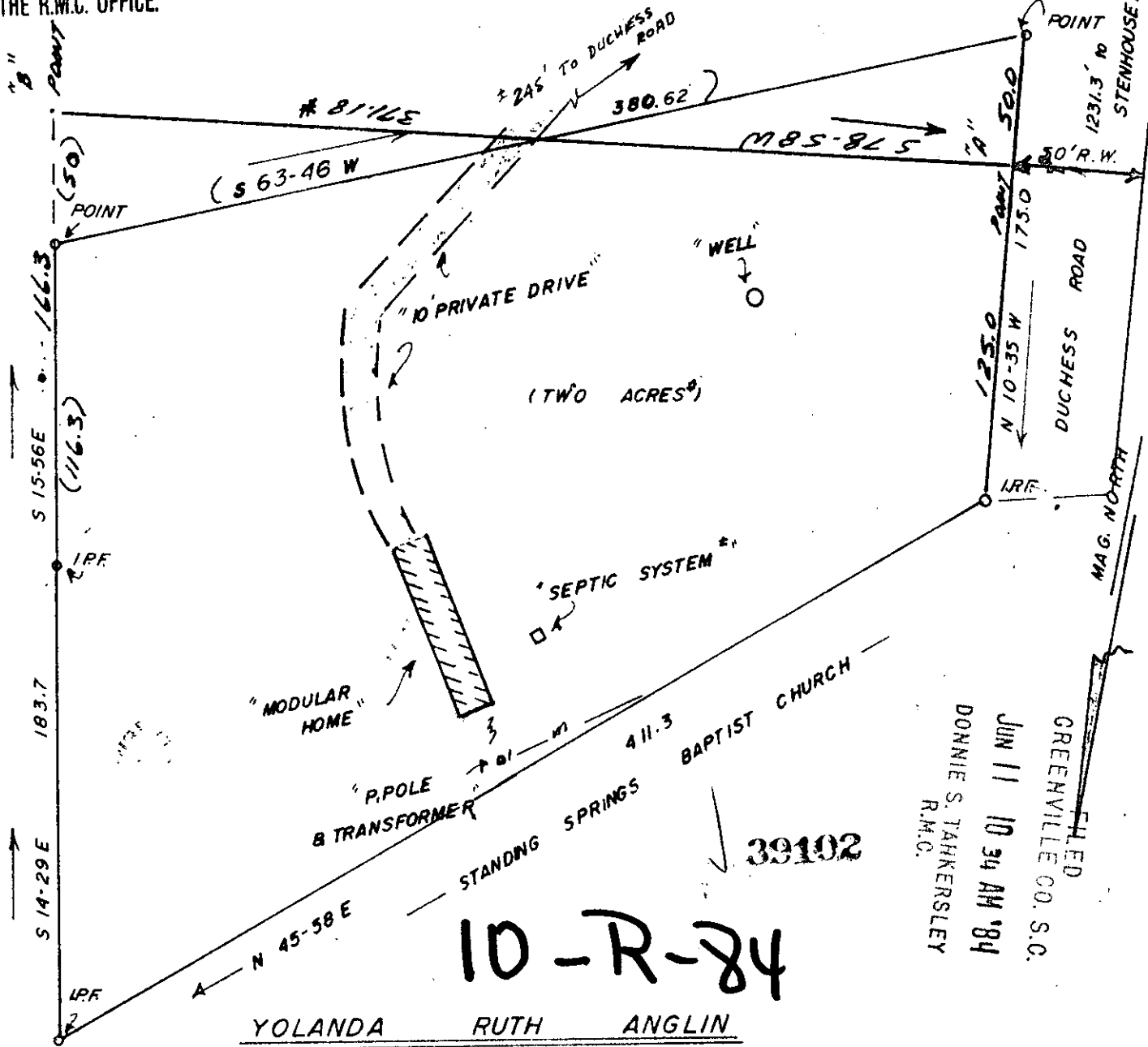

10-R-84

YOLANDA RUTH ANGLIN

FILED
GREENVILLE CO. S.C.
JUN 11 10 34 AM '84
DONNIE S. TAKERSLEY
R.M.C.

39102

NEAR SIMPSONVILLE SOUTH CAROLINA 20TH DAY OF JANUARY 1983

THIS IS TO CERTIFY THAT ON THE 20TH DAY OF JANUARY 1983, I SURVEYED THE PROPERTY SHOWN ON THIS PLAT, BEING KNOWN AS LOT NONE ON PLAT OF NONE, AND RECORDED IN THE R. M. C. OFFICE GREENVILLE COUNTY, S. C. IN DEED BOOK 1000 AT PAGE 498; AND THAT THE PROPERTY LINES, WALLS, AND BUILDINGS ARE SHOWN HEREON, AND THAT THE WALLS AND BUILDINGS LOCATED ON SAID LOT DO NOT ENCRANCH OR PROJECT ON ADJACENT STEEPER OR PROPERLY OWNED LOTS, AND THAT NO ADJACENT WALLS OR BUILDINGS ENCRANCH OR PROJECT ON SAID LOT, AND NO POWER LINES CROSS THIS PROPERTY EXCEPT AS SHOWN HEREON.

AND COMPUTED FROM PLAT BY C. C. JONES, P.L.S., 3-10-72.

THIS IS TO CERTIFY THAT THE ERROR OF CLOSURE OF THIS SURVEY IS TO BE COMPILLED, AND THE ACREAGE HAS BEEN DETERMINED BY THE D.M.D. METHOD.

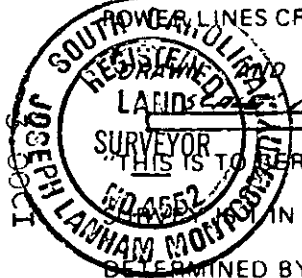

J. R. Montgomery, Jr.

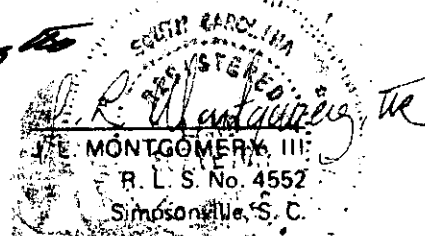

*NOTE: LINE "A" TO "B" COMPUTED DECEMBER, 1984 AT THE REQUEST OF PAT PERRY